

DO NOT SCALE OFF THIS DRAWING
EXCEPT FOR PLANNING PURPOSES
ALL DIMENSIONS TO BE CHECKED ON SITE

Notes:

Level	No. of Proposed Parking Spots	No. of Existing Parking Spots	Total	Existing Spots
1	19	60	79	115
2	36	0	36	42
3	112	0	112	113
4	46	0	46	48
5	112	0	112	113
6	46	0	46	48
7	112	0	112	n/a
8	46	0	46	n/a
9	58	0	58	n/a
10	42	0	42	n/a
11	58	0	58	n/a
12	46	0	46	n/a
Total	733	60	793	479

Replacement Tree
Acer campestre Eslriik
18-20cm girth

Tree removed

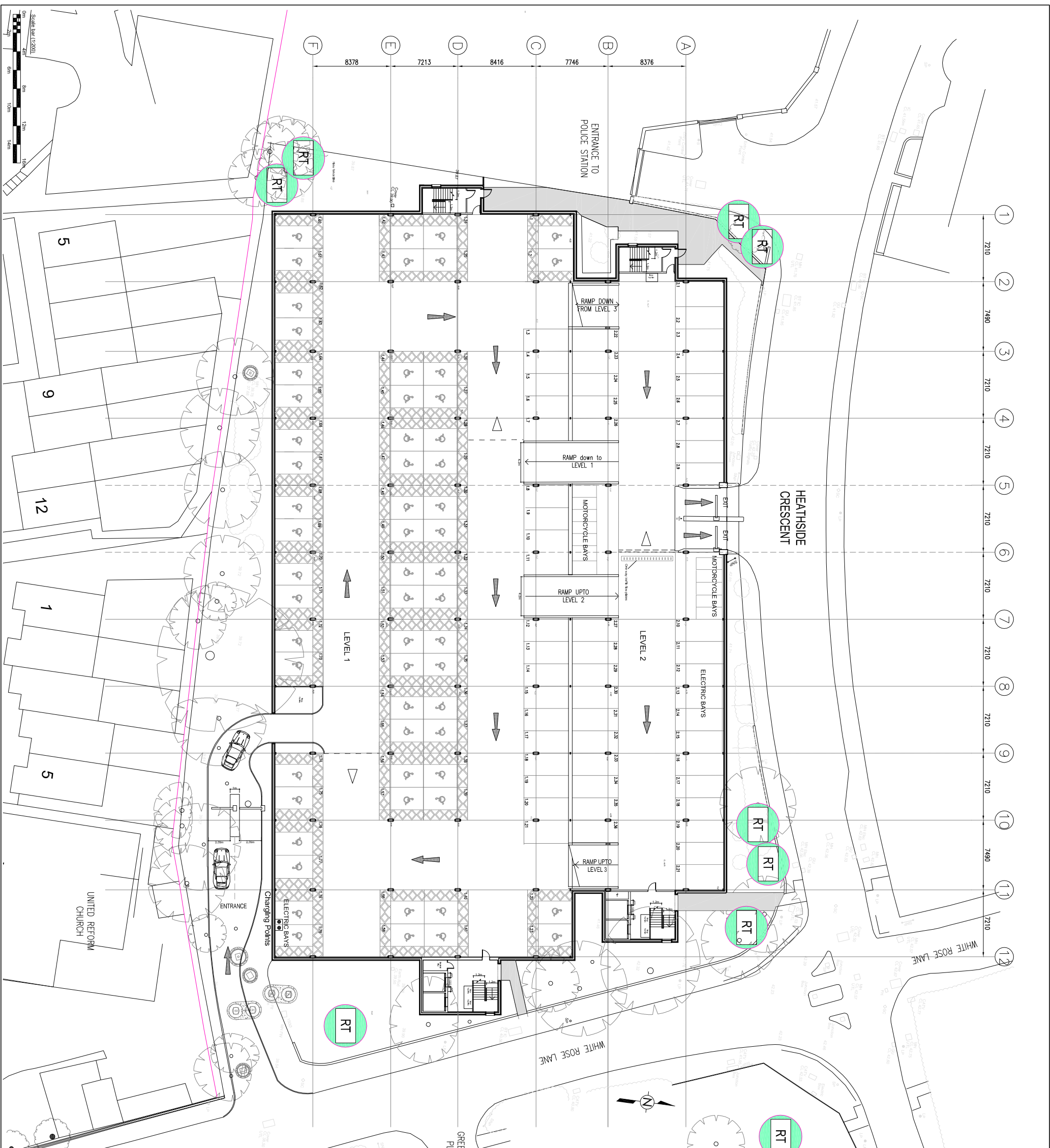

Rev.	Description	Drawn	Check	Date
A	Generally updated	DK	NBO	06-12-16
B	Generally updated	DK	NBO	12-12-16
C	Generally updated	KG	NBO	06-04-17
D	Generally updated. Exit barriers added	DK	NBO	12-05-17
E	Parking Schedule updated	DK	NBO	22-05-17
F	Amended to suit Arboricultural Report	DK	NBO	31-05-17
G	Amended to suit further Arboricultural advice	DK	NBO	02-06-17
H	Amended to suit further Arboricultural advice	DK	NBO	15-06-17
J	Schedule amended	DK	NBO	28-06-17

Fielding
Architecture

41 CHOBHAM ROAD, WOKING, SURREY, GU21 6AD
Tel: 01483 764407
email: mail@bdfelding.co.uk Fax: 01483 763728

CLIENT
Woking Borough Council

PROJECT
Heathside Carpark
Alterations

DRAWING TITLE
Proposed Floor Plans Level 1&2

SCALE
1:200 @ A1

DATE
October - 2016

JOB DRAWING NO.
12840.36[P]J01

REV. J